

**DRAFT**  
**FOR DISCUSSION ONLY**

IMAGES SHOWN ARE INDICATIVE ONLY

**PROPOSED OPTION 2 - HEROS BAY MASTER PLAN**

EXISTING RESIDENTIAL AREA  
SURROUNDING THE RESERVE

PROPOSED ENTRANCE FEATURE TO  
HIGHLIGHT ACCESS TO THE RESERVE  
FRO RESIDENTS AND VISITORS

EXISTING RESIDENTIAL AREA  
SURROUNDING THE RESERVE

PROPOSED FORMALISED CAR PARK ON  
LOOP ROAD TO ENSURE PARKING  
APPROPRIATE TO THE SITE

PROPOSED TERRACED LANDSCAPE  
AREAS WITH ADDITIONAL NATIVE  
PLANTING TO PROTECT BANK AND  
BEAUTIFY SITE. MAY ALSO HAVE  
INCIDENTAL PLAY ELEMENTS SUCH AS  
BEAMS, ROCKS, SCULPTURAL  
ELEMENTS FOR EXPLORATION PLAY  
AND AN ALTERNATIVE TO EQUIPMENT  
BASED PLAY

PROPOSED PLAY SPACE WITH PICNIC  
FACILITIES. PLAY SPACE INCLUDES AN  
NATURE BASED ADVENTURE TRAIL  
INCLUDING FLYING FOX, ROCKS,  
TUNNELS AND BEAMS AS WELL AS  
SAND WELLS AND STEPPERS

OPEN GRASS AREA FOR INFORMAL  
GAMES AND PICNICS

PROPOSED BOLLARDS OR FENCING TO  
PROVIDE PROTECTION OR BARRIERS  
BETWEEN ACTIVITIES AND CARS

PROPOSED PULL IN BAY TO ACCESS  
BOARDWALK AND DINGY STORAGE  
AREA

PROPOSED DINGY/BOAT STORAGE  
AREA, WITH VEHICLE ACCESS AND  
PROPOSED SUSTAINABLE PUBLIC  
TOILET

PROPOSED PLANTING OF NATIVE TREES  
AND SHRUBS THROUGHOUT THE SITE

PROPOSED ADDITIONAL PICNIC  
SHELTERS

PROPOSED SEATS SCATTERED  
THROUGHOUT SITE

PROPOSED FENCED OFF LEASH DOG  
AREA

PROPOSED BOARDWALK/JETTY

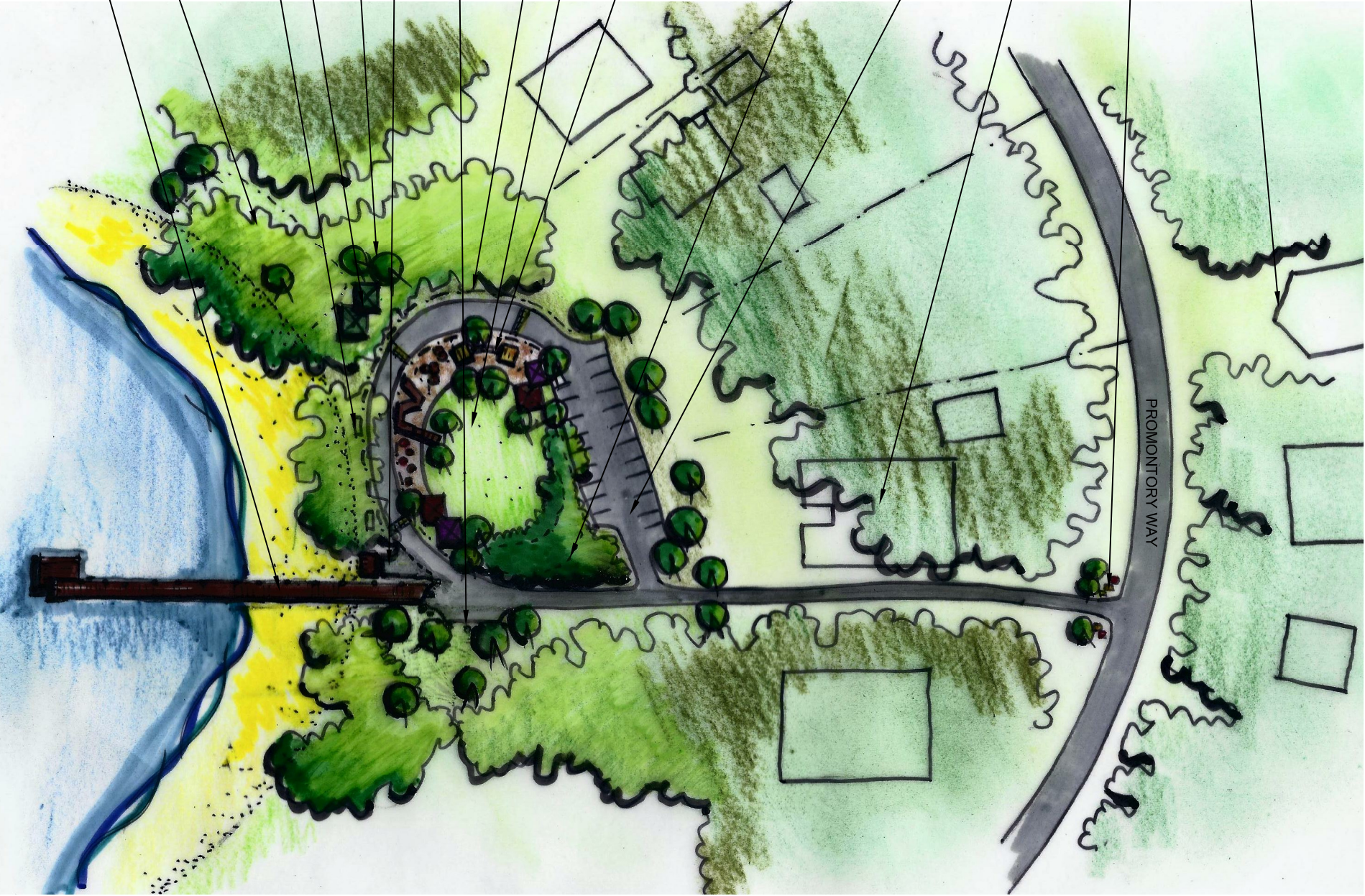

IMAGE IDEAS  
IMAGES SHOWN ARE INDICATIVE ONLY

